



# SCOTTSDALE ARTS DISTRICT

ALTAMIRA FINE ART · AMERICAN FINE ART · AMERY  
BOHLING FINE ART · ANTIGUS · ARCADIA FARMS  
ARIDUS WINE · ARIZONA WEST GALLERY · ART ONE  
GALLERY · BESPOKE INN · BEVERLY ON MAIN  
BISCHOFF'S GALLERY · BISHOP GALLERY · BLINK GALLERY  
BONNER DAVID GALLERIES · BRADY GRAY · CAFE ZUZU  
CANOPY BY HILTON · CARSTENS FINE ART · CORNISH  
PASTY CO. · COWBOY LEGACY · CRAFT 64 · DAVID  
MICHAEL MILLER ASSOCIATES · DERUBEIS FINE ART OF  
METAL · DIAMOND BLOOM AT WESTERN SPIRIT  
SCOTTSDALE'S MUSEUM OF THE WEST · ESSES  
RARE OBJECTS · FASHION BY ROBERT BLACK · FAUST  
GALLERY · FINE ART OF THE SOUTHWEST · FORTILFOUR  
COFFEE · FRANK AND LUPE'S · FRENCH DESIGNER  
JEWELER GEBERT CONTEMPORARY · GRAZIE PIZZERIA  
AND WINE BAR · GRIMALDI'S PIZZERIA · HORSESHOE  
FALLS AT MARSHALL & INDIAN SCHOOL · HOTEL  
VALLEY HO · HOUSE BRASSERIE · HOUSE OF ANDERSON  
J. KLEIN GALLERY · JACK KNIFE AT MARSHALL &  
MAIN · KING GALLERIES · LEGACY GALLERY · LESLIE  
SANDBULTE STUDIO & GALLERY · LOVELY BRIDE  
LDV WINERY · MAINVIEW GALLERY · MALEE'S ON  
MAIN · MARSHALL GALLERY · METHOD ART · MICHAEL  
FERGUSON INTERIORS · NELSON BARNUM · OLD  
TERRITORIAL INDIAN ARTS · OLD TOWN TORTILLA  
FACTORY · ON THE EDGE GALLERY · OPEN RANGE  
GALLERY · PAUL SCOTT GALLERY · PEJMAN GALLERY  
QUAN'TUM ART INC · RC GORMAN GALLERY · RIVER  
TRADING POST · ROMANOV FINE JEWELRY · RUZE CAKE  
HOUSE · SACRED ART GALLERY · SADDLEBAGS · SAVALE  
FLOWERS ANTIQUES · SCHAFFER'S BRIDAL · SCOTTSDALE  
ARTISTS' SCHOOL · SCOTTSDALE CENTER FOR THE  
PERFORMING ARTS · SCOTTSDALE MUSEUM OF  
CONTEMPORARY ART (SMOCA) · SEL RESTAURANT

## 2022 VISITORS GUIDE

SHORR GALLERY · SIGNATURE GALLERY · SISSOKO TRIBAL  
ART GALLERY · STAGEBRUSH THEATRE · TH BRENNEN  
UDINOTTI GALLERY · VALERIANNE OF SCOTTSDALE  
VALLONE DESIGN · VINTAGE AT THE SCOTTSDALE  
ARTISTS' SCHOOL · VIRTU · WADDELL TRADING  
WESTERN SPIRIT: SCOTTSDALE'S MUSEUM OF  
THE WEST · WILDE MEYER GALLERY · WISEMAN





## Experience the Scottsdale Arts District



### 40 Years a Global Fine Art Destination!

## SCOTTSDALE ARTS DISTRICT

Located in Old Town Scottsdale along Main Street and Marshall Way, the Scottsdale Arts District boasts some of the country's finest art galleries in an exciting and walkable environment. For a true

art lover, the exhibition of artists from around the globe who work in all mediums, styles and subjects is an exhilarating experience. Scottsdale Arts District's ArtWalk is the oldest continuous art walk in the country. Every Thursday night from 7-9 pm galleries open their doors in what has become Scottsdale's favorite fine art experience.

Interwoven with the art galleries, you can find one of a kind high end fashion and clothing boutiques, world class jewelers, and some very interesting independent retailers. Take advantage of master craftsmanship and industry expertise by including these venues on your Scottsdale Arts District tour.

The Scottsdale Arts District is also home to an impressive group of some of the top interior design firms in the country—several of whom have must-visit showrooms. Many of the finest homes and businesses in the United States and abroad have been steered through the interior design process by these industry leaders.

Of course, all of the great places to visit and experience tend to make one need a little break. The Scottsdale Arts District is home to more than just a few of the top restaurants in the state who offer diverse selections for even the most ardent connoisseur of fine cuisine.

While the Scottsdale Arts District is comprised of many high end leaders in fine art, fashion and design, interior design and retail, there are plenty of things to do for everyone! One can visit the brand new Western Spirit: Scottsdale's Museum of the West, the Scottsdale Museum of Contemporary Art (SMoCA) or take a stroll through the halls of the famous Scottsdale Artists' School where professional artists from around the globe come to take classes. Numerous public art installations and native plants offer plenty of photo opportunities as well.

**You are invited to have the Scottsdale Arts District Experience!**

**Every Thursday Night! • 7:00 pm – 9:00 pm**

**Come see why Scottsdale is famous for being one of the greatest art destinations in the world!**

For one night each week in downtown's Scottsdale Arts District, over 40 galleries open their doors for everyone in a fun, casual atmosphere. More than just an aficionado's perfect evening, the ArtWalk is also a cherished community tradition that brings together residents and visitors. Wander into the galleries at your own leisurely pace. Quite often, you will find artists painting or exciting exhibition openings occurring. Stroll down famed Main Street and Marshall Way and visit galleries, restaurants and many other retailers while stopping to listen to street musicians or just sit peacefully on a bench and enjoy the Arizona evening.

### Gold Palette ArtWalks

In addition to the weekly ArtWalks, the Scottsdale Gallery Association (SGA) and the City of Scottsdale host 6 "Gold Palette ArtWalks" in the downtown Arts District from October through April. Each Gold Palette ArtWalk is themed and offers not only great art in the galleries but a host of attractions including artist demonstrations, special events and music along the street. Visit the SGA website for more information: [www.scottsdalegalleries.com](http://www.scottsdalegalleries.com).

[www.ScottsdaleArtsDistrict.com](http://www.ScottsdaleArtsDistrict.com)





David Frederick Riley, *Faded Glory* 60" x 60"



Geoffrey Gersten, *Never Look Back* 34" x 40"



Alvin Gill Tapia, *Taos Days* 16" x 20"



Jivan Lee, *Taos Mountain - Happy New Year* 48" x 72"

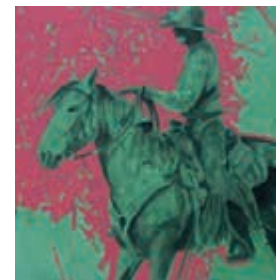

Duke Beardsley, *Fábulas*



Kenneth Peloke, *Together* 48" x 48"



Timothy Horn, *French Curve* 36" x 48"



Robert Townsend, *One Fine Day* 55.5" x 84"

The most Western town of the West, and yet, so much more. At Altamira Fine Art, we embrace maverick artists who are simultaneously attuned to international movements and regional inspirations. Defying seasonality, we celebrate our stable of contemporary artists by filling the calendar with exhibitions and events. Kicking off the new year we have an exhibition for Arizona artist Geoffrey Gersten. Other upcoming shows include Kenneth Peloke, Timothy Horn, David Frederick Riley, Duke Beardsley and Dennis Ziemienski, to name a few.

Visit our new expanded showroom on Main Street in the Old Town Arts District or see all artists and upcoming events at [www.altamiraart.com](http://www.altamiraart.com).

[www.ScottsdaleArtsDistrict.com](http://www.ScottsdaleArtsDistrict.com)

7038 E. Main Street  
Scottsdale, AZ 85251  
480.949.1256  
[az@altamiraart.com](mailto:az@altamiraart.com)

**Hours**

Monday – Saturday  
10 am – 5:30 pm  
Thursday Night Artwalk  
7 pm – 9 pm  
Closed Sundays

**Other Locations**

Jackson Hole, Wyoming

[Altamiraart.com](http://Altamiraart.com)





Dyana Hesson, *Warm Water, Cool Breeze*

Oil on canvas, 30" x 60"



Hunt Slonem, *Hutch June*

Oil on canvas, 36" x 48"



Michael Carson, *Witness* Oil on panel, 36" x 24"



John Schieffer, *Electric Green*

Oil on panel, 48" x 48"



Gary Ernest Smith, *Low Light*

Oil on canvas, 36" x 48"

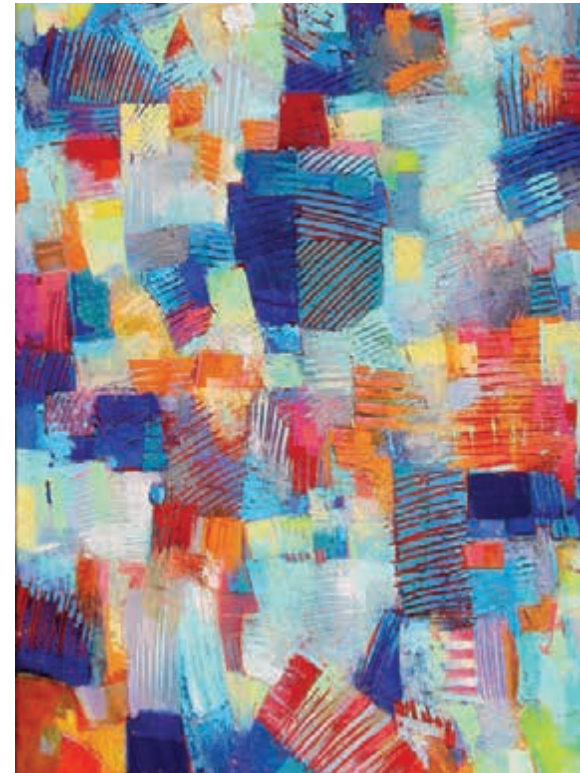

Max Hammond, *Paddlin' the Pool*

oil on canvas, 36" x 24"

Bonner David Galleries brings together over 30 of the best representational and non-representational artists from around the globe showcasing our appreciation for various traditions in art history. Bonner David embraces the continuum of art within its New York and Scottsdale locations.

Offering a welcoming and relaxed setting, Bonner David Galleries' is an unimimidating environment for everyone, the seasoned collector and those just beginning their art journey. Bonner David values our collectors, and our consultants offer confidential recommendations about acquiring, locating, and installing their priceless fine art. We truly understand the importance of variety, uniqueness, and personalization of the art purchase.

[www.ScottsdaleArtsDistrict.com](http://www.ScottsdaleArtsDistrict.com)

## BONNER DAVID GALLERIES

7040 E. Main Street  
Scottsdale, AZ 85251  
480.941.8500  
[art@bonnerdavid.com](mailto:art@bonnerdavid.com)

### Hours

Monday – Wednesday  
10 am – 5:30 pm  
Thursday Night Artwalk  
10 am – 9 pm  
Friday & Saturday  
10 am – 5:30 pm  
Sunday  
Closed

### Other Locations

New York, New York

[bonnerdavid.com](http://bonnerdavid.com)



**CARSTENS FINE ART  
STUDIO & GALLERY**



Cyndy Carstens, *Rest in the Silence*

Oil, 30" x 48"



Cyndy Carstens, *Aspen Silhouette*

Oil, 24" x 30"



Cyndy Carstens, *Ocotillo Sunset*

Oil, 16" x 20"



Cyndy Carstens, *Dawn Will Come*

Oil, 20" x 24"



Cyndy Carstens, *Composing Intention*

Oil, 20" x 24"



Cyndy Carstens, *Secrets of the Soul*

Oil, 40" x 30"

Moments of reflection, wonder & awe fill the work of artist & gallery owner Cyndy Carstens. Her paintings are inspired by atmospheres of light and shadow in the complexion of color. The Southwestern light inhales and exhales, breathing its diversity – vibrant then subtle – and at any given time, unlike a few minutes before.

The gallery also serves as Cyndy's studio where she can be found in front of her easel daily. Carstens observes special attention to movement, composition, emotion, and detail while fusing brush and palette knife work into each work of art. Paintings range in size from miniature to large-scale.

7100 E. Main Street #B,  
Scottsdale, AZ 85251  
480.946.3217  
cyndy@cyndycarstens.com

**Hours**

Wednesday – Saturday  
10:30 am – 4:00 pm  
Thursdays  
Noon – 9 pm  
Please check website for  
time variations.

[cyndycarstens.com](http://cyndycarstens.com)





Steve Barton, *Sunny Disposition*



Michael Summers, *Spirit Animal*



Chris DeRubeis, *Winter Sky*



Nano Lopez, *Bobby*



Dale Mathis



Chris DeRubeis, *Creation*



Patrick Guyton, *Bountiful Treasure*



Matt Beyrer, *Fire on High*



Dani Abbott, *Purple Lagoon*



Chris DeRubeis, *Chaos*

## DERUBEIS FINE ART OF METAL

7171 E. Main Street  
Scottsdale, AZ 85251  
480.941.6033  
928.300.4163  
Phillip@fineartofmetal.com

### Hours

Monday  
11 am – 4 pm  
Tuesday  
11 am – 5 pm  
Wednesday, Friday  
and Saturday  
11 am – 7 pm  
Sunday  
12 pm – 4 pm  
Thursday Art Walk  
11 am – 9 pm

We carry over 11 international artists ranging from original metal art by Chris DeRubeis to bronze sculptures by Nano Lopez and Joe Quillan. Inside the gallery you will find original works on silver and gold leaf by Patrick Guyton and the wavy frame art by Steve Barton. We have metal wall sculptures by Cindy and Joe MacDonnell and paintings on wood by Matt Beyrer as well as the whimsy of Michael Summers and Michael Cheval. We have original oil paintings by Dani Abbott and original glass pieces by Charles Lowrie. Come in and see all we have to offer.

[www.ScottsdaleArtsDistrict.com](http://www.ScottsdaleArtsDistrict.com)

[derubeisfineart.com](http://derubeisfineart.com)  
[scottsdale.com](http://scottsdale.com)





Jewelry shown is not lifesize.

Celebrating 25 years on Main Street, this working goldsmith-owned gallery for the jewelry arts, **French Designer Jeweler**, is a destination for those seeking original creations in precious metals and gemstones. A carefully curated collection of one-of-a-kind handcrafted artistry is presented in a space that is often referred to as a “jewel of a jewelry gallery”. During the winter and spring months our guests are invited to attend individual shows to meet our award-winning artists and to see their newest work. Won't you join us? A schedule may be found on our website: [www.frenchonmain.com](http://www.frenchonmain.com).

Presenting beautifully crafted and designed jewelry for everyday wear and special occasions. We invite you to open the door to originality at **French Designer Jeweler**.

7148 E. Main Street  
Scottsdale, AZ 85251  
480.994.4717  
[visit@frenchonmain.com](mailto:visit@frenchonmain.com)

**Hours**  
Monday – Saturday  
10:00 am – 5:00 pm  
Thursday Night ArtWalk  
10:00 am – 9:00 pm

[Frenchonmain.com](http://Frenchonmain.com)



*Maria Martinez, Margaret Tafoya, Tony Da*



*Roseta Santiago*



*Les Namingha, Frederica Antonio*



*Nancy Youngblood, Russell Sanchez*



*Jeff Aeling*



*Mateo Romero*



*Kwani Povi Winder*



*Al Qoyawayma, Tammy Garcia, Nathan Youngblood*



*Autumn Borts-Medlock, Jennifer Tafoya, Christopher Youngblood*



*Tammy Garcia, Bronze*

King Galleries is one of the premier Native and Regional art galleries in the country. Established in 1996 the gallery features pottery by today's leading artists and important signed historic work from the 1920's onward. The focus is on creativity, innovation and quality.

The gallery features pottery, paintings, bronzes, both regional and Native American. The gallery includes artists shows, book signings, and other events throughout the year.

"In the forefront is Charles King of King Galleries. He is considered by many to be the dean of contemporary southwestern Native clay arts. Today King represents virtually all of the top southwestern Native ceramics artists. He respects tradition but also encourages artists to stretch beyond expectation." (Cowboys & Indians, 2018)

7077 E. Main St #20  
Scottsdale, AZ 85251  
480.481.0187  
kgs@Kinggalleries.com

**Hours**

Monday – Saturday  
10 am – 5 pm  
Thursday Art Walk  
7 pm – 9 pm

**Other Locations**

Santa Fe, New Mexico

[kinggalleries.com](http://kinggalleries.com)





THE LEGACY  
GALLERY  
SCOTTSDALE • SANTA FE

THE LEGACY GALLERY



Bill Anton

Oil, 42" x 42"



Martin Grelle, *The Run*

Oil, 44" x 58"



Robert Peters, *Hush of Time, Grand Canyon*

Oil, 40" x 60"



Kyle Polzin, *Ivory Peonies*

Oil, 17" x 17"



John Moyers, *Autumn Pilgrimage*

Oil, 24" x 36"

The Legacy Gallery has been a staple in the art world for the past 34 years. Their showroom is on the corner of Main Street and Scottsdale Road, right in the heart of the art district. They represent the top Western artists including Martin Grelle, Kyle Polzin, John Coleman, Bill Anton and Glenn Dean, Tim Shinabarger, and David Mann to name a few. Owners Brad and Jinger Richardson are second-generation art dealers using their expertise to create an education-based atmosphere through their sales staff. "We provide fine art that stands the test of time for all collector levels – from established connoisseurs to new enthusiasts." The Richardson's also own Manitou Galleries of Santa Fe, where you can find the finest collections of contemporary western paintings, sculpture, Native American and fine jewelry.

[www.ScottsdaleArtsDistrict.com](http://www.ScottsdaleArtsDistrict.com)

7178 E. Main Street  
Scottsdale, AZ 85251  
480.945.1113  
[info@legacygallery.com](mailto:info@legacygallery.com)

**Hours**

Monday – Saturday  
10 am – 5:30 pm  
Sunday  
11 am – 5 pm  
Thursday Night ArtWalk  
7 pm – 9 pm

**Other Locations**

Santa Fe, New Mexico

[legacygallery.com](http://legacygallery.com)





Dale Terbush, *A Whisper Time of Day*

Acrylic, 30" x 40"



JD Challenger, *Silver Horn*

Acrylic 24" x 24"



Ed Copley, *Resting Lion*

Oil, 36" x 24"



Alan Wolton, *Radiant Spring*

Oil, 40" x 50"



Kent Wallis, *Reflecting Garden*

Oil, 24" x 30"



Pino, *Into The Distance*

Oil, 60 x 46"

Mainview proudly features original paintings by Pino, Alan Wolton, Kent R. Wallis, J.D. Challenger, Dale Terbush, Ed Copley, Dusty Kinman, Linda Hardy, Karen Noles, John D. Cogan, Lisa Danielle, Vidan and sculptures by Elie Hazak, Rodd Ambrosion, Bob Boomer, James N. Muir and E.C. Wynne. These artists represent a mix of genres from landscape and figurative to still life to western themed work. Owner David Guglielmo, Arizona born and raised, has been an art-dealer/consultant in the Scottsdale area for almost 30 years and welcomes your visit.

7120 E. Main Street  
Scottsdale, AZ 85251  
480.990.1515  
mainviewgallery@aol.com

**Hours**

Open Daily,  
please call for hours  
and by appointment

[mainviewgallery.com](http://mainviewgallery.com)





Jim Klein, *K*

30" x 24"



Jim Klein, *Lucy*

30" x 24"



Jim Klein, *Aunt Liz's Garden*

20" x 16"



Jeriann Dosemagen, *Things Are Looking Up*

Mixed Media Oil, 20" X 16"



Jenny Willigrod, *Finding My Way*

Pastel, 12" x 36"



Sandy Newell, *Attraction*

Watercolor, 8" x 10"



Julie Gilbert, *Signature Style Bracelet*

Turquoise set in Argentium Silver, Size 7

**On The Edge Gallery**, representing over 40 professional juried Arizona artists, is on the cutting edge of creativity. Discover original art in every creative medium as you explore this amazing exhibit space. The gallery offers large stunning pieces for your home as well as small artistic pieces that travel well. You can find your one-of-a-kind art piece at this edgy art gallery.

7136 E. Main Street  
Scottsdale, AZ 85251  
480.941.3442  
info@jkleingallery.com

**Hours**

Monday – Saturday  
10 am – 6 pm  
Thursday Night ArtWalk  
7 pm – 9 pm  
Sunday  
12 pm – 6 pm

[jkleingallery.com](http://jkleingallery.com)

Welcome to J Klein Gallery, where you'll discover the spirit of art!

Three family artists are showcased in a vibrant, contemporary setting in the Scottsdale Arts District. Jim Klein, Jeffrey Berryman, and Dan Ostermiller combine decades of talent in painting, bronze sculpture, mixed media, and classical music.

Be sure to check out the nearby Art Factory at 7012 Main Street and enjoy the fusion of Jim Klein's painting and music, and possibly a conversation with the artist himself. Visit our online gallery at [JKleinGallery.com](http://JKleinGallery.com) to view and purchase artwork, hear Jim's latest compositions, and to learn more about the artists.

Sign up online or in the gallery for our monthly newsletter and stay connected.

7045 E. Main Street,  
Scottsdale, AZ 85251  
480.265.8991  
info@OnTheEdgeGallery.com

**Hours**

Monday – Saturday  
10 am – 5 pm  
Sunday  
11 am – 5 pm  
Thursday Night Artwalks  
5 pm – 9 pm

**Other Locations**

Sister Gallery —  
Fountain Hills Artists' Gallery,  
Fountain Hills, AZ

[ontheedgegallery.com](http://ontheedgegallery.com)





Artem Tolstukhin, *Morning in Holland* Oil, 18.5" x 20.5"



Irene Sheri, *Violinist* Oil and mixed media, 40" x 30"



Aleksandr Reznichenko, *Irises* Oil, 49.13" x 17.75"



Arina Tikhonova, *Noon* Oil, 23.75" x 43.37"



Cathrine Edlinger-Kunze, *Evermore* Oil on linen, 36" x 28"



Roman Konstantinow, *The Smell of Lavender* Oil, 43" x 43.12"

Paul Scott Gallery represents an impressive group of international painters and sculptors whose styles range from classical realism to modern contemporary. With over 29 years of experience in the heart of the Scottsdale Arts District, Paul Scott Gallery is a true art lover's destination.

In addition to Paul Scott Gallery, we also specialize in fine art from Russia, Ukraine and historical works from the Soviet Era on our internationally acclaimed website, [www.galleryrussia.com](http://www.galleryrussia.com).

[www.ScottsdaleArtsDistrict.com](http://www.ScottsdaleArtsDistrict.com)

PAULSCOTT  
GALLERY

PAUL SCOTT GALLERY

7103 E. Main Street  
Scottsdale, AZ 85251  
480.596.9533  
[info@paulscottgallery.com](mailto:info@paulscottgallery.com)

**Hours:**  
Monday – Saturday  
11 am – 5:30 pm  
Thursday Night ArtWalk  
7 pm – 9 pm  
Sunday by appointment  
or call first

[paulscottgallery.com](http://paulscottgallery.com)  
[galleryrussia.com](http://galleryrussia.com)





Bob Pejman, *Path to the Mesa*

*Oil on canvas/Giclée*



Bob Pejman, *Out of the Fog*

*Oil on canvas/Giclée*



Bob Pejman, *Bellagio Village*

*Oil on canvas/Giclée*



Bob Pejman, *Aspens Magical Morning*

*Oil on canvas/Giclée*



Bob Pejman, *Blue Skies*

*Oil on canvas/Giclée*



Bob Pejman, *Agave*

*Oil on canvas/Giclée*

Pejman Gallery, established in 1988, primarily exhibits Oil Paintings and Embellished Giclées by artist Bob Pejman, as well as original paintings by leading American and European artists, and the sculptures of Gaylord Ho.

Pejman's captivating renderings of European and old-world vistas are internationally acclaimed. More recently, the artist has unveiled a new line of Stylized-Southwest paintings, as well as a series of more contemporary works. Please visit our websites to see our full line.

7130 E. Main Street  
 Scottsdale, AZ 85251  
 480.970.1505

**Hours**

Monday – Saturday

11 am – 6 pm

Sunday

1 pm – 5 pm

or by appointment

[pejmangallery.com](http://pejmangallery.com)  
[pejmaneditions.com](http://pejmaneditions.com)





*Shimmering Vista, Reid Richardson*

*Oil, 48" x 72"*



*Big Medicine, Star Liana York*

*Bronze, 26" x 16" x 14"*

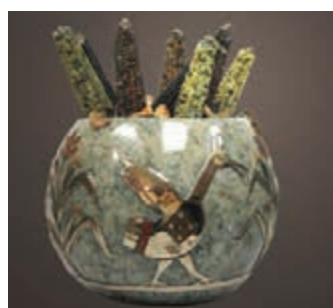

*Staff of Life, Jammey Huggins*

*Bronze, 15" x 13"*



*Grand Journey, Charles Pabst*



*Runnin' and Gunnin', Robert Hagan*

*Oil, 53" x 46"*



*Came Back, B.C. Nowlin*

*Oil, 48" x 60"*

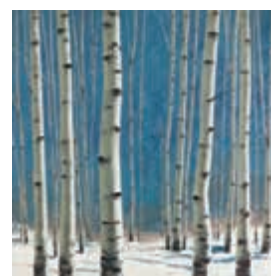

*Came Back, B.C. Nowlin*



*Morning Solitude, Charles Pabst*

The Signature Gallery Scottsdale, established in 1997, is located on historic Main Street in the heart of the Old Town Scottsdale Arts District amid an array of upscale galleries, restaurants and cultural attractions. This spacious gallery features a mix of contemporary artists including the work of three members of one family - Charles Pabst, Cara Moran and Michael Pabst, as well as renowned artists Star Liana York, Robert Hagan, Malcolm Furlow, Manuel Avendano, J. Chester Armstrong, and many more. For over 20 years, our goal has been to uplift the world through exceptional artwork, provided with outstanding service, selection, and value.

[www.ScottsdaleArtsDistrict.com](http://www.ScottsdaleArtsDistrict.com)

7177 E. Main Street  
Scottsdale, AZ 85251  
480.949.7003  
scottsdale@  
theSignatureGallery.com

**Hours**

Monday – Saturday  
10 am – 5 pm  
Thursday Night ArtWalk  
7 pm – 9 pm

**Other Locations**

Laguna Beach, California  
Santa Fe, New Mexico

[TheSignatureGallery.com](http://TheSignatureGallery.com)





T.H. BRENNEN  
FINE ART

T.H. BRENNEN FINE ART

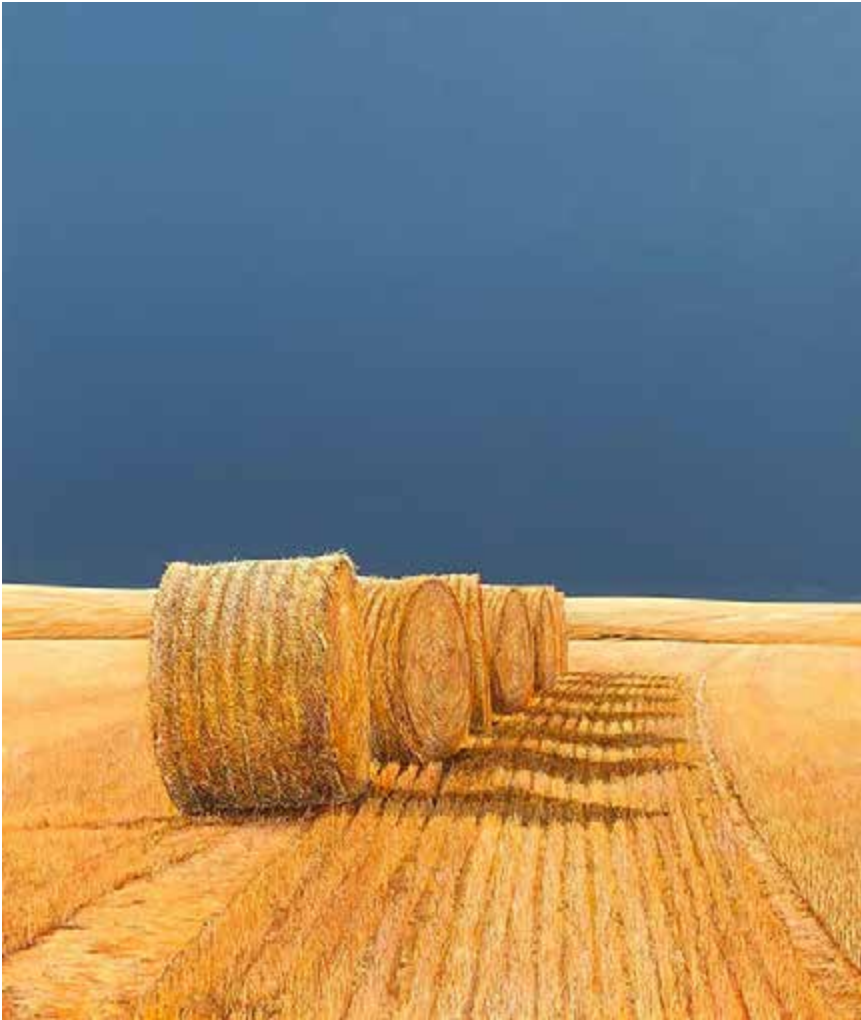

Messin



R. Brown



Marshennikov



Z. Mihanovic

Located on Old Town Scottsdale's famous Main Street, T.H. Brennen Fine Art is a second generation Fine Art Gallery that has enjoyed the same location for over three decades. The Gallery is the accumulation of decades worth of travels and relationships. We offer to our Collector's original fine artwork that ranges from traditional Impressionism, Post-Impressionism, living academic realists to the more contemporary and provocative.

[www.ScottsdaleArtsDistrict.com](http://www.ScottsdaleArtsDistrict.com)

7150 E. Main Street  
Scottsdale, AZ 85251  
480.994.1355  
[art@thbrennenfineart.com](mailto:art@thbrennenfineart.com)

**Hours**

Monday – Saturday  
10 am – 5 pm  
Sunday  
12 pm – 5 pm  
Open late for  
Thursday Artwalk

[Thbrennenfineart.com](http://Thbrennenfineart.com)





# QUAN'TUM ART INC



*Working Plein Air*



*Sections of a Summer Day*

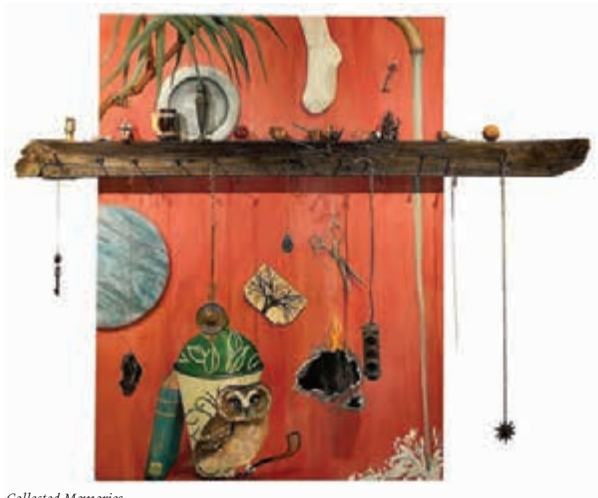

*Collected Memories*



*All Paired Up*

Quantum Art, Inc. is the artful home base to award-winning and internationally-collected artists John Gleason, Jacque L Keller, and Suzanne Larson. For over three decades, we have been creating original artwork for private, public, and corporate collections. Add to or begin your unique art collection HERE! You are going to love this!

**Where originality lives.**

7077 E. Main Street, Suite 16  
Scottsdale, AZ 85251  
The Courtyard at Marshall Square  
480.216.0450  
info@QuantumArtInc.com

#### Hours

Monday – Wednesday  
10 am – 5 pm  
Thursday 1 pm – 9 pm  
Friday & Saturday  
10 am – 6 pm  
Sunday 10 am – 3 pm  
Anytime by Appointment

[QuantumArtInc.com](http://QuantumArtInc.com)

**waddell**  
GALLERY

# WADDELL GALLERY



*Don Supplee,  
18k gold turquoise  
sampler necklace*



*Charles Loloma,  
18k gold bracelet inlaid with gem quality  
Lone Mountain turquoise, coral, and lapis.*



*Jesse Monongya,  
18k gold inlaid bracelet*



*Charles Loloma,  
Sterling silver turquoise heishi bracelet*



*Wes Willie,  
18k gold Red Mountain  
turquoise bracelet*

Showcasing superb American Indian jewelry is the hallmark of Waddell Gallery. Located in historic Old Town Scottsdale, Arizona, the gallery dates its origins back three generations to the 1930s when a small family-owned trading post in Gallup, New Mexico evolved into the premier Native American jewelry gallery in the country.

Waddell Gallery prides itself on having a unique jewelry selection that stresses quality, beauty and authenticity. The current owners, Gene Waddell and his son Mike, spend considerable time acquiring the best vintage and contemporary pieces. They view jewelry as wearable art to be used, enjoyed and collected by the most discerning clients.

7144 E. Main Street,  
Scottsdale, AZ 85251  
480.990.1004  
watradeco@aol.com

#### Hours

Daily  
10 am – 5 pm

[waddellgallery.com](http://waddellgallery.com)

[www.ScottsdaleArtsDistrict.com](http://www.ScottsdaleArtsDistrict.com)





Cathy Carey



Greyshoes



Diane Barbee



Kim Thoman



Nancy Pendleton



Max Jones



Sherri Belassen



Judy Choate

Visit a **WILDE MEYER GALLERY** to experience contemporary innovation and creativity at the optimum. Entering one of our galleries is a sensory experience with WOW factor.

**WILDE MEYER GALLERIES** in Scottsdale, and Tucson have changing exhibits of Original Contemporary Fine Art with subjects including abstracts, landscapes, figurative, and contemporary western. Media include paintings, bronzes, sculpture, glass and more.

[www.ScottsdaleArtsDistrict.com](http://www.ScottsdaleArtsDistrict.com)

4142 N. Marshall Way  
Scottsdale, AZ 85251  
480.945.2323  
[info@wildemeyer.com](mailto:info@wildemeyer.com)

**Hours**

Monday – Friday  
10 am – 5:30 pm  
Saturday  
10 am – 6 pm  
Thursday Night ArtWalk  
7 pm – 9 pm

**Other Locations**

Tucson, AZ -  
Skyline Drive and Campbell

[wildemeyer.com](http://wildemeyer.com)





Dave Newman, Matchbook Chief Series Mixed media, 40" x 40"



Gary Lee Price, Amelia Earhart Bronze, 52" x 66"



Stephen Hansen, The Frog Pond after Renoir Mixed media, 24" x 30"

Paintings, sculptures, mixed media pieces, and other works in a wide variety of media and styles are in the spotlight at our eclectic contemporary gallery established in 2001. Our goal is to assist clients with creating their own Xanadu, or artistic ideal.



## RESTAURANTS

### Arcadia Farms

7014 E. 1st Ave.  
Scottsdale AZ 85251  
arcadiafarmscafe.com  
480.941.5665

### Aridus Wine

7173 E. Main St.  
Scottsdale AZ 85251  
ariduswineco.com  
520-954-2676

### Beverly on Main

7018 E Main St.  
Scottsdale, AZ 85251  
beverlyonmain.com  
480.889.5580

### Café Zuzu

6850 E. Main St.  
Scottsdale AZ 85251  
hotelvalleyho.com/zuzu  
(480) 376-2600

### Cornish Pasty Co.

3800 N. Goldwater Blvd.  
Scottsdale AZ 85251  
cornishpastyco.com  
(480) 945-1220

### Craft 64

6922 E. Main St.  
Scottsdale AZ 85251  
craft64.com  
(480) 946-0542

### Fourtillfour Coffee

7105 E. 1st Ave.  
Scottsdale AZ 85251  
fourtillfour.com  
6028883583

### Frank and Lupe's

4121 N. Marshall Way  
Scottsdale AZ 85251  
frankandlupes.com  
(480) 990-9844

### Grimaldi's Pizzeria

4000 N. Scottsdale Rd,  
Suite 105  
Scottsdale AZ 85251  
grimaldispizzeria.com  
480-994-1100

### House Brasserie

6936 E. Main St.  
Scottsdale AZ 85251  
thehousebrasserie.com  
480.634.1600

### LDV Winery

7134 E. Stetson Dr.  
Suite #B110  
Scottsdale AZ 85251  
ldvwinery.com  
480-664-4822

### Malee's on Main

7131 E. Main St.  
Scottsdale AZ 85251  
maleesonmain.com  
(480) 947-6042

### Old Town Tortilla Factory

6910 E. Main St.  
Scottsdale AZ 85251  
oldtowntortillafactory.com  
480-945-4567

### Ruze Cake House

7033 E. Main Street,  
Ste. 100  
Scottsdale AZ 85251  
ruzecakehouse.com

### Sel Restaurant

7044 E. Main St.  
Scottsdale AZ 85251  
selrestaurant.com  
480.949.6296

### Virtu

3701 N. Marshall Way  
Scottsdale AZ 85251  
virtuhonestcraft.com/hub/  
480.946.3477

7039 E. Main Street #101  
Scottsdale, Arizona 85251  
480.368.9929  
art@xanadugallery.com

### Hours

Monday – Saturday  
10 am – 5 pm  
Thursday Night Artwalk  
7 pm – 9 pm  
Closed Sundays

xanadugallery.com



## DIAMOND BLOOM



Delicately emerging from the landscape, Diamond Bloom serves as an icon marking the southern edge of the Scottsdale Arts District. Reminiscent of a cactus flower, the sculpture's radiant changing qualities of light, shadow, and color contribute to its dynamic botanical form. Two upward sweeping arcs converge above creating a passageway to the formal entrance of Western Spirit: Scottsdale's Museum of the West. The brass panels, dichroic glass fins, and colored lights are strategically placed to produce a luminous colorplay both day and night.

By Curtis Pittman

Completed September 2015

3830 N. Marshall Way,  
Scottsdale, AZ 85251

## HORSESHOE FALLS



This may be Arizona's only non-equestrian equestrian monument! The iconic shape of the horseshoe representing the strength and stability of the West is the central form of this downtown rest stop.

Tall pillars made of stacked horseshoes stand within a horseshoe-shaped concrete seat wall. Dense fog periodically rises from a bed of river rock and cools the space for passing pedestrians and cyclists taking a moment to pause.

By Michael Maglich

Completed 1999

Southeast corner of Marshall  
Way & Indian School Road,  
Scottsdale, AZ 85251

## JACK KNIFE



Ed Mell is one of Arizona's premier artists. Jack Knife was his first large-scale sculpture. The bronze stands over eight feet high on its base and is modeled after Scottsdale's official city seal, a rider astride a bucking horse.

"Jack Knife has a reverence for the Old West. It is not traditional, but yet it has a traditional theme. The angularity accelerates the power and energy of the rider and horse, more than accurate depiction." —Ed Mell

By Ed Mell

Completed 1993

Marshall Way & Main Street,  
Scottsdale, AZ 85251

## VINTAGE



Vintage is a life-size bronze sculpture of a nude woman. It was created by Patricia Stillman and donated to the Scottsdale Fine Art Collection by the artist.

Patricia Stillman was born in Canada and worked in costume design, modeling, and sculpting. She studied painting and sculpture at the Scottsdale Artists' School.

By Patricia Stillman

Completed 1993

3720 N Marshall Way,  
Scottsdale, AZ 85251

Scottsdale Artists' School



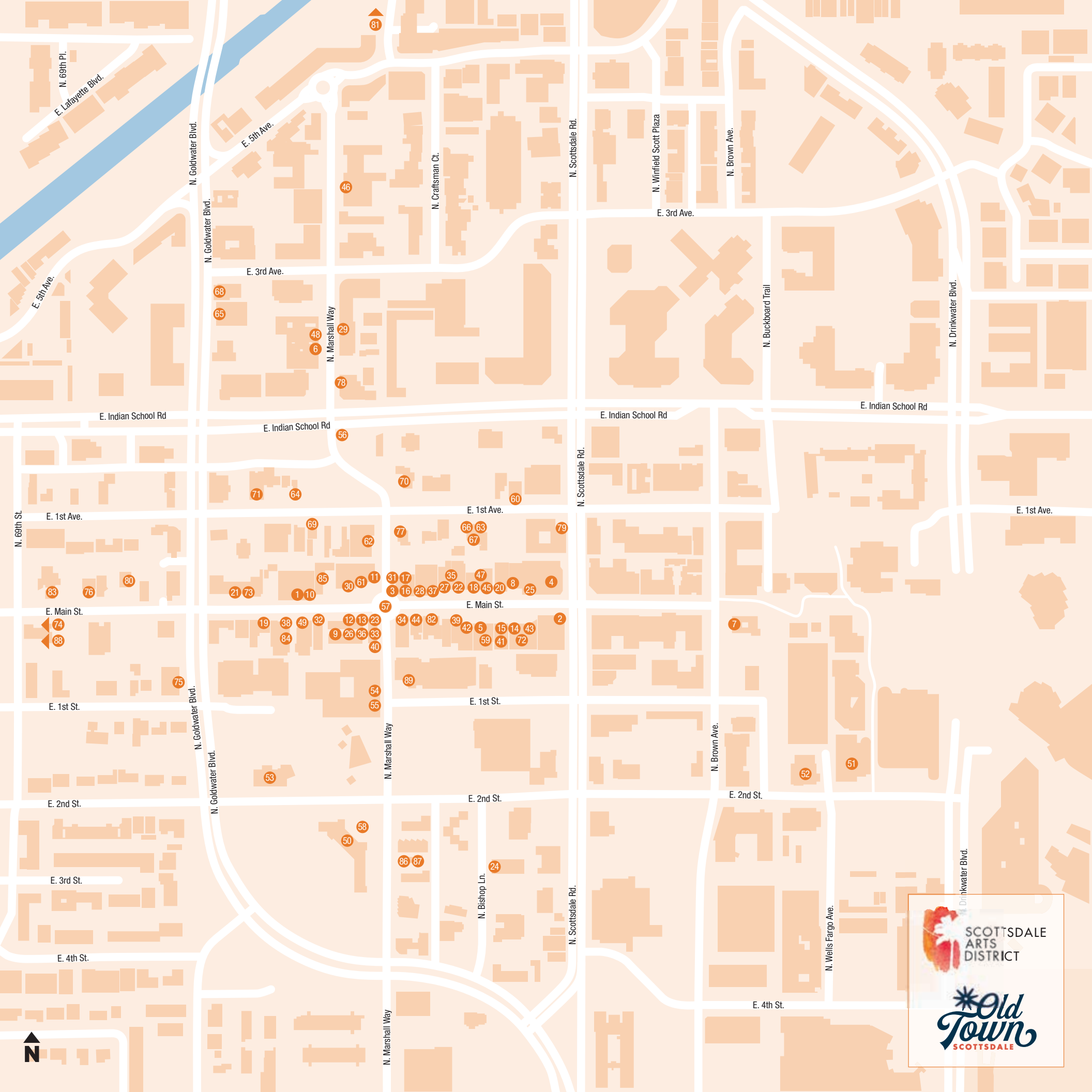



## GALLERIES

- 1. Altamira Fine Art** pg 4  
7038 E. Main Street  
Scottsdale AZ 85251
- 2. American Fine Art**  
3908 N. Scottsdale Road  
Scottsdale AZ 85251
- 3. Amery Bohling Fine Art**  
7100 E. Main Street, #A  
Scottsdale AZ 85251
- 4. Anticus**  
3922 N Scottsdale Rd  
Scottsdale, AZ 85251
- 5. Arizona West Gallery**  
7149 E. Main Street  
Scottsdale AZ 85251
- 6. Art One Gallery**  
4130 N. Marshall Way  
Scottsdale AZ 85251
- 7. Bischoff's Gallery**  
3925 N Brown Avenue  
Scottsdale, AZ 85251
- 9. Blink Gallery**  
7077 E. Main Street, Ste. 13  
Scottsdale AZ 85251
- 10. Bonner David Galleries** pg 6  
7040 E. Main Street  
Scottsdale AZ 85251
- 11. Casa De Artistas**  
7058 E Main Street  
Scottsdale, AZ 85251
- 12. Carstens Fine Art** pg 8  
7100 E. Main Street #B  
Scottsdale Az 85251
- 13. Cowboy Legacy**  
7077 E. Main Street, Ste. 10  
Scottsdale AZ 85251
- 14. DeRubeis Fine Art of Metal** pg 10  
7171 E. Main Street  
Scottsdale AZ 85251
- 15. Esses Rare Objects**  
7169 E. Main Street  
Scottsdale AZ 85251
- 16. Faust Gallery**  
7100 E. Main Street  
Scottsdale AZ 85251
- 17. Fine Art of the Southwest**  
7100 E. Main Street  
Scottsdale AZ 85251
- 18. French Designer Jeweler** pg 12  
7148 E. Main Street  
Scottsdale AZ 85251
- 19. Gallery Andrea**  
7019 E Main Street  
Scottsdale, AZ 85251
- 20. Gebert Contemporary**  
7160 E. Main Street  
Scottsdale AZ 85251
- 21. J Klein Art Facotry**  
7012 E Main Street  
Scottsdale, AZ 85251
- 22. J Klein Gallery** pg 20  
7136 E. Main Street  
Scottsdale AZ 85251
- 23. King Galleries** pg 14  
7077 E. Main Street #20  
Scottsdale, AZ 85251
- 24. Larsen Gallery**  
3705 N. Bishop Lane  
Scottsdale AZ 85251
- 25. Legacy Gallery** pg 16  
7178 E. Main Street  
Scottsdale AZ 85251
- 26. Leslie Sandbulte Studio & Gallery**  
7077 E. Main Street, Ste. 15  
Scottsdale AZ 85251
- 27. Mainview Gallery** pg 18  
7120 E. Main Street  
Scottsdale AZ 85251
- 28. Marshall Gallery**  
7106 E. Main Street  
Scottsdale AZ 85251
- 29. Method Art**  
4151 N. Marshall Way, Ste. 3  
Scottsdale AZ 85251
- 30. Niki Woehler Studio & Gallery**  
7056 E Main Street  
Scottsdale, AZ 85251
- 31. Old Territorial Indian Arts**  
7100 E. Main Street  
Scottsdale AZ 85251
- 32. On The Edge Gallery** pg 21  
7045 E Main Street  
Scottsdale, AZ 85251
- 33. Open Range Gallery**  
7077 E. Main Street, Ste. 1  
Scottsdale AZ 85251

- 34. Paul Scott Gallery** pg 22  
7103 E. Main Street  
Scottsdale AZ 85251
- 35. Pejman Gallery** pg24  
7130 E. Main Street  
Scottsdale AZ 85251
- 36. Quan'tum Art Inc** pg 30  
7077 E. Main Street  
Scottsdale AZ 85251
- 37. RC Gorman Gallery**  
7116 E. Main Street  
Scottsdale AZ 85251
- 38. River Trading Post**  
7033 E. Main Street  
Scottsdale AZ 85251
- 39. Romanov Fine Jewelry**  
7137 E. Main Street  
Scottsdale, AZ 85251
- 40. Royse Contemporary**  
7077 E Main Street  
Scottsdale, AZ 85251
- 41. Sacred Art Gallery**  
7165 E. Main Street  
Scottsdale AZ 85251
- 42. Shorr Gallery**  
7141 E. Main Street  
Scottsdale AZ 85251
- 43. Signature Gallery** pg 26  
7177 E. Main Street  
Scottsdale AZ 85251
- 44. Sissoko Tribal Art Gallery**  
7113 E. Main Street  
Scottsdale AZ 85251
- 45. T H Brennen** pg 28  
7150 E. Main Street  
Scottsdale AZ 85251
- 46. Udinotti Gallery**  
4215 N. Marshall Way  
Scottsdale AZ 85251
- 47. Waddell Trading** pg 31  
7144 E. Main Street  
Scottsdale AZ 85251
- 48. Wilde Meyer Gallery** pg 32  
4142 N. Marshall Way  
Scottsdale AZ 85251
- 49. Xanadu Gallery** pg 34  
7039 E. Main Street, Ste. 101  
Scottsdale AZ 85251
- 50. Scottsdale Artists' School**  
3720 N. Marshall Way  
Scottsdale AZ 85251
- 51. Scottsdale Center for the Performing Arts**  
7380 E. 2nd Street  
Scottsdale AZ 85251
- 52. Scottsdale Museum of Contemporary Art (SMoCA)** pg 43  
7374 E. 2nd Street  
Scottsdale AZ 85251
- 53. Stagebrush Theatre**  
7020 E. 2nd Street  
Scottsdale AZ 85251
- 54. Western Spirit: Scottsdale's Museum of the West**  
3830 N. Marshall Way  
Scottsdale AZ 85251
- PUBLIC ART**
- 55. Diamond Bloom at Western Spirit: Scottsdale's Museum of the West** pg 36  
3830 N. Marshall Way  
Scottsdale AZ 85251
- 56. Horseshoe Falls at Marshall & Indian School** pg 36  
N. Marshall Way & Indian School Road  
Scottsdale AZ 85251
- 57. Jack Knife at Marshall & Main** pg 37  
N. Marshall Way & E. Main Street  
Scottsdale AZ 85251
- 58. Vintage at the Scottsdale Artists' School** pg 37  
3720 N. Marshall Way  
Scottsdale AZ 85251
- FASHION & LUXURY BOUTIQUE**
- 59. Lovely Bride**  
7155 E. Main Street  
Scottsdale AZ 85251
- 60. Fashion by Robert Black**  
7144 E. 1st Avenue  
Scottsdale AZ 85251



### 61. Saddlebags

3940 N. Marshall Way  
Scottsdale AZ 85251

### 62. Schaffer's Bridal

3944 N. Marshall Way  
Scottsdale AZ 85251

## INTERIOR DESIGN

### 63. Brady Gray

7129 E. 1st Avenue  
Scottsdale AZ 85251

### 64. David Michael Miller Associates

7034 E. 1st Avenue  
Scottsdale AZ 85251

### 65. Michael Ferguson Interiors

4147 N. Goldwater Boulevard  
Scottsdale AZ 85251

### 66. Nelson Barnum

7135 E. 1st Avenue  
Scottsdale AZ 85251

### 67. Savale Flowers Antiques

7135 E. 1st Avenue  
Scottsdale AZ 85251

### 68. Vallone Design

7007 E. 3rd Avenue  
Scottsdale AZ 85251

### 69. Valerianne of Scottsdale

7033 E. 1st Avenue  
Scottsdale AZ 85251

### 70. Wiseman and Gale Interiors

4015 N. Marshall Way  
Scottsdale AZ 85251

## DINING

### 71. Arcadia Farms

7014 E. 1st Avenue  
Scottsdale AZ 85251

### 72. Aridus Wine

7173 E. Main Street  
Scottsdale AZ 85251

### 73. Beverly on Main

7018 E Main Street  
Scottsdale, AZ 85251

### 74. Café Zuzu

6850 E. Main Street  
Scottsdale AZ 85251

### 75. Cornish Pasty Co.

3800 N. Goldwater Boulevard  
Scottsdale AZ 85251

### 76. Craft 64

6922 E. Main Street  
Scottsdale AZ 85251

### 77. Fourtilfour Coffee

7105 E. 1st Avenue  
Scottsdale AZ 85251

### 78. Frank and Lupe's

4121 N. Marshall Way  
Scottsdale AZ 85251

### 79. Grimaldi's Pizzeria

4000 N. Scottsdale Road, Ste. 105  
Scottsdale AZ 85251

### 80. House Brasserie

6936 E. Main Street  
Scottsdale AZ 85251

### 81. LDV Winery

7134 E. Stetson Drive; #B110  
Scottsdale AZ 85251

### 82. Malee's on Main

7131 E. Main Street  
Scottsdale AZ 85251

### 83. Old Town Tortilla Factory

6910 E. Main Street  
Scottsdale AZ 85251

### 84. Ruze Cake House

7033 E. Main Street, Ste. 100  
Scottsdale AZ 85251

### 85. Sel Restaurant

7044 E. Main Street  
Scottsdale AZ 85251

### 86. Virtu

3701 N. Marshall Way  
Scottsdale AZ 85251

## HOTELS

### 87. Bespoke Inn

3701 N. Marshall Way  
Scottsdale AZ 85251

### 88. Hotel Valley Ho

6850 E. Main Street  
Scottsdale AZ 85251

### 89. Canopy by Hilton

7142 E 1st St  
Scottsdale, AZ 85251

# discover more @smoca



photos by Charles Darr

More artists. More events.  
More experiences.  
Carefully curated just for you.



arts  
**scottsdale**  
scottsdale museum of  
contemporary art





# 2022 VISITORS GUIDE



SCOTTSDALE  
ARTS  
DISTRICT

